

Bloodborne Pathogens Program

Welcome to the Bloodborne Pathogen software program.

OSHA requires that all healthcare workers recertify in this content area every year.

If you have any questions about the content of this program, please contact your faculty.

PLEASE NOTE: An 80% score is required to pass. If you passed the **PRE-TEST**, you do not need to complete the course. If you take the course, you will see the Congratulations! screen when you have finished the content. However, this does **NOT** mean that you have passed the course if you did not take and pass the **POST-TEST**. The certificate printed after passing the post-test will have your passing score printed on it.

HOW TO ACCESS:

1. Select the **Start** button located at the bottom left corner.
2. Got to **Student Programs**
3. Then go to **Bloodborne Pathogens**
4. Then go to **Deliver**

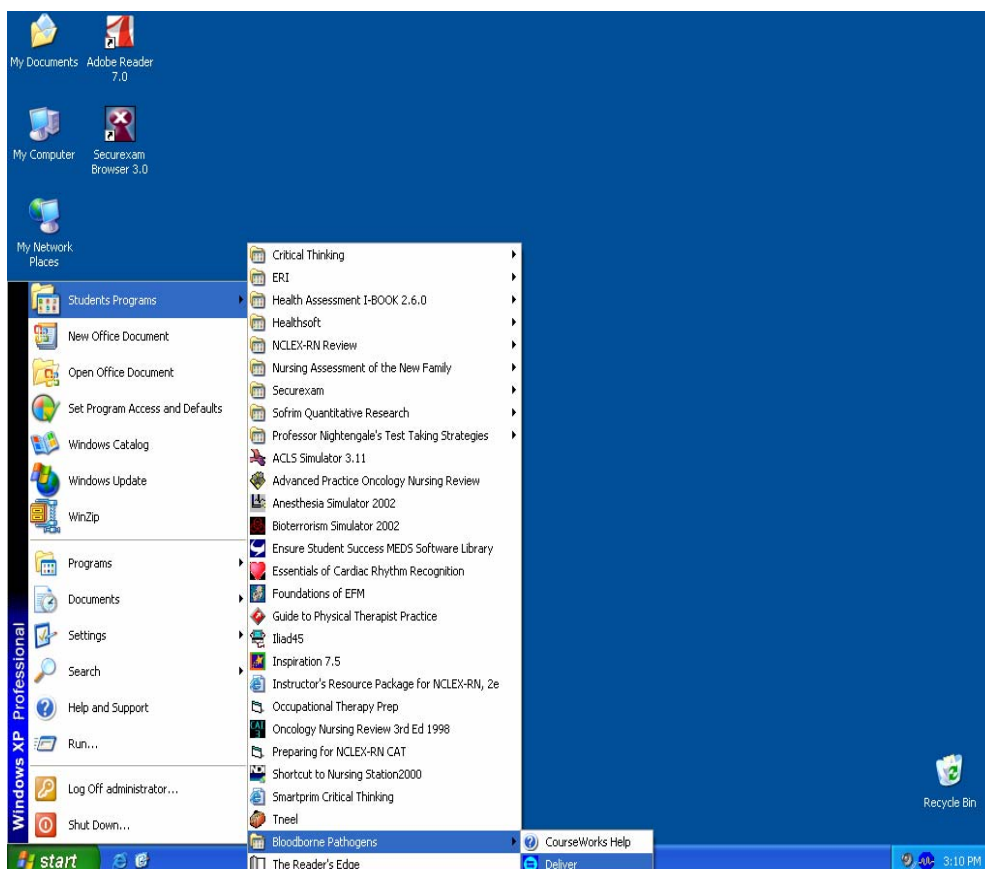

HOW TO COMPLETE & PRINT THE BLOODBORNE PATHOGENS PROGRAM:

1. Click on **Bloodborne Pathogen HC**



2. Click **Play**

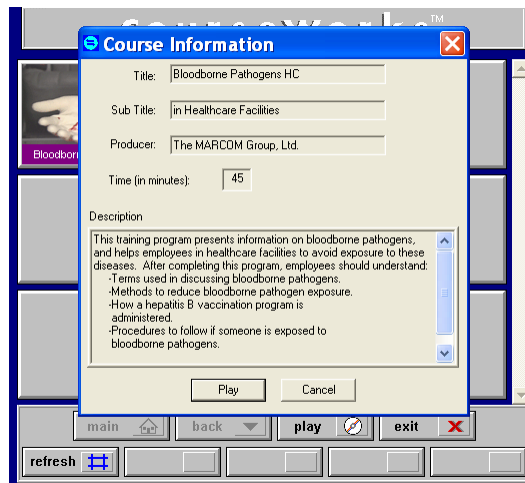

3. Enter **Student ID #** (This allows us to locate your Certificate if a problem occurs)

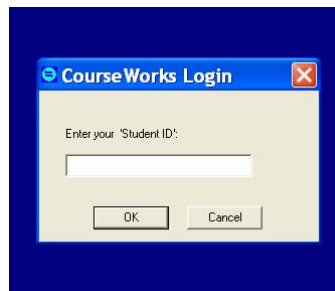

4. Click **Continue** to begin course.

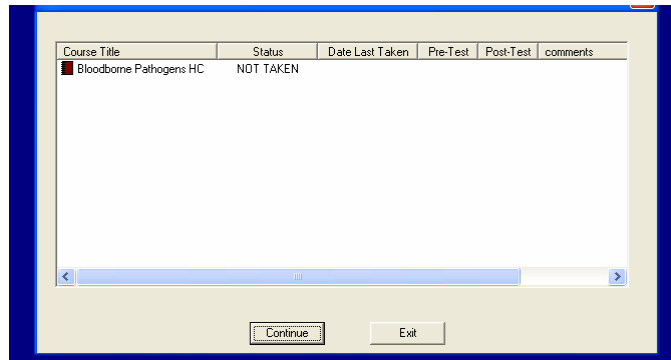

5. Complete **Pre-Test** with a passing score (80% or higher) and you don't need to continue with the Full Course.
6. Click **No** (if passed Pre-Test with 80% or higher) to print certificate of completion with score. If you click yes you will have to complete the full course.

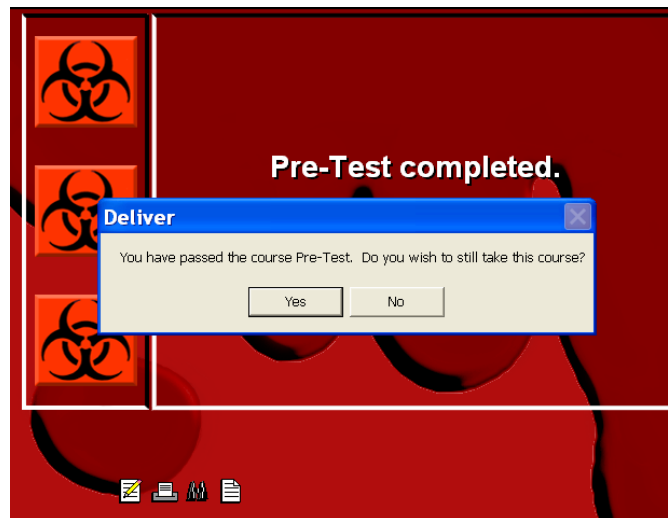

7. If you do not pass the Pre-Test you will automatically continue and take the full course.
8. Complete each section of course (From **Introduction** to **Conclusion**)

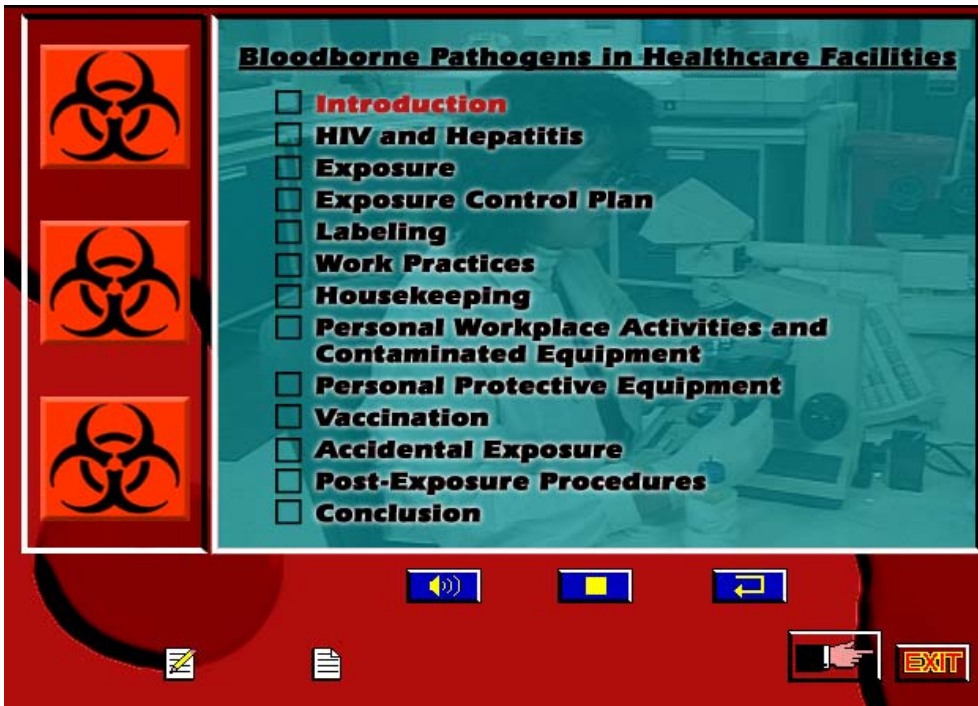

9. Once you've completed all of the sections of the course, take & complete the **Survey** to continue to the **Post-Test**.

Your opinions will help us improve this course.
Please complete the following survey.

Rate the following items. 5 is the highest rating.

1. The course as an overall learning experience	<input type="radio"/> 5 <input type="radio"/> 4 <input type="radio"/> 3 <input type="radio"/> 2 <input type="radio"/> 1
2. Ease of use	<input type="radio"/> 5 <input type="radio"/> 4 <input type="radio"/> 3 <input type="radio"/> 2 <input type="radio"/> 1
3. Precision and clarity of questions	<input type="radio"/> 5 <input type="radio"/> 4 <input type="radio"/> 3 <input type="radio"/> 2 <input type="radio"/> 1
4. Course look (graphics and visuals)	<input type="radio"/> 5 <input type="radio"/> 4 <input type="radio"/> 3 <input type="radio"/> 2 <input type="radio"/> 1
5. Accuracy of course content	<input type="radio"/> 5 <input type="radio"/> 4 <input type="radio"/> 3 <input type="radio"/> 2 <input type="radio"/> 1
6. Proper pace of instruction	<input type="radio"/> 5 <input type="radio"/> 4 <input type="radio"/> 3 <input type="radio"/> 2 <input type="radio"/> 1

OK

10. Complete **Post-Test** with a passing score.
11. Click **Yes** to print certificate with score.

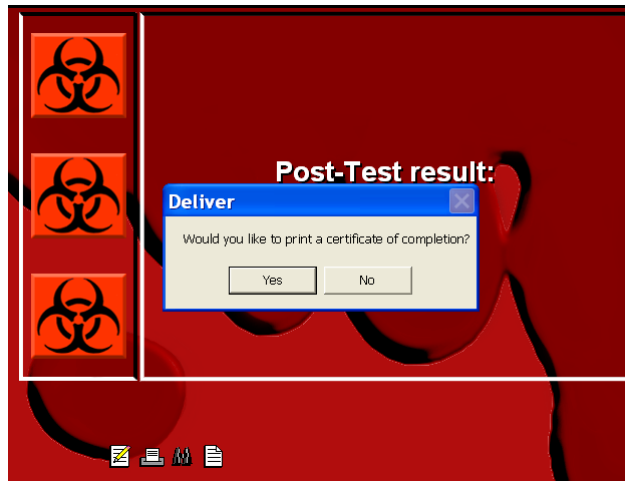

If you require additional assistance accessing the program or printing a certificate, please contact the Helpdesk at 510-869-6836 or by e-mail at Helpdesk@samuelmerritt.edu. Data about each section, item, and test you complete are stored on a central college computer.