



*Doctor of Physical Therapy
Program Alumni and
Clinical Instructors
Appreciation Day*

**Cross Sectional CT &
MRI Imaging of the Brain
and Spine: Implications
for Rehabilitation**

*Taught by
Fred Weiss, MD, PT, DPT
and
Jean Jeudy, MD*

***Saturday, November 5, 2011
8:30 a.m. to 5:00 p.m.***



Samuel Merritt University
Peralta Pavilion, 450 30th Street,
Room L850 – Computer Lab
Oakland, California

Certificate provided for six (6) hours
of Continuing Competency
Licensure Required Hours.

SAMUEL MERRITT UNIVERSITY
Department of Physical Therapy
450 30th Street, Suite 3706
Oakland, California 94609

WHO SHOULD ATTEND?

Open to PTs, PTAs, PT/PTA students.

COURSE DESCRIPTION

As the physical therapy profession advances toward direct access, it becomes increasingly important to understand all of the complex data available to make independent proactive decisions. In part these decisions are based on the implications diagnostic tests and imaging have for rehabilitation. Patients expect their physical therapist to be competent in assessing anatomic images and utilize those findings as appropriate for their disease state. Brain and spine imaging is particularly relevant on a daily basis in all musculoskeletal and neuromuscular physical therapy practices. This interactive, hands-on, case-based program will refine your ability to incorporate a systematic approach, integrating imaging findings into your clinical thought process. The course focuses on interactively evaluating brain and spine computed tomography (CT) and magnetic resonance imaging (MRI).

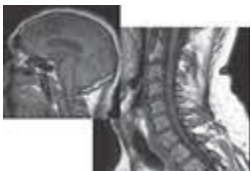

COURSE OBJECTIVES

1. Verbalize and apply a systematic approach to reviewing a brain & spine CT/MRI.
2. Recognize and review brain & spine CT/MRI positive findings related to various pathologies.
3. Discuss rehabilitation considerations related to CT/MRI findings

COURSE SCHEDULE

8:30am	Registration and Continental Breakfast
9:00	Morning Session
12:00pm	Split Lunch/Lab
1:00	Afternoon Session
5:00	Close
5:30-6:30	Physical Therapy Alumni, Student, Faculty and Staff Reception <i>(All participants are invited to attend!)</i>

SAMUEL MERRITT UNIVERSITY

Please visit our website (www.samuelmerritt.edu) to learn more about the Doctor of Physical Therapy Program at Samuel Merritt University.

REGISTRATION FORM

- YES, I want to participate!**
- I am a SMU Alumnus/na
- I have worked with a SMU Student within the last two years.

Registration Fee:

\$ 25 if either of the above apply
\$100 for all others

Fee includes course materials, continental breakfast and lunch. Cancellation policy: Individuals must request a refund 72 hours prior to the beginning of the course.

Name _____

Address _____

City _____

State _____ Zip Code _____

Email _____

Daytime Phone (____) _____

- I prefer a vegetarian lunch.

Mail Registration and check to:

Claudia Duenas
Samuel Merritt University
Department of Physical Therapy
450 30th Street, Suite 3704
Oakland, CA 94609
Phone 510-869-6241
Fax 510-869-6282
Email: cduenas@samuelmerritt.edu

We will email parking information, directions, and confirmation of payment once we receive your registration.